



# **MOZART, CPE BACH, AND FRIENDS**

**March 21 + 23, 2021**

**HANDEL+HAYDN SOCIETY**

# MOZART, CPE BACH, AND FRIENDS

March 21 + 23, 2021  
Cary Hall (Lexington, MA)

Streamed Online  
2,529th Concert

## PERFORMERS

Emily Marvosh, *host*  
Ian Watson, *director and keyboards*  
H+H Orchestra

## PROGRAM

<b>Concerto Grosso No. 5 in D Minor, after Scarlatti</b>	Charles Avison (1709-1770)
Largo	
Allegro	
Andante Moderato	
Allegro	
<b>Epistle Sonata No. 10 in F Major, K.244</b>	Wolfgang Amadé Mozart (1756-1791)
<b>Symphony in C Major, Wq.182/3</b>	Carl Philipp Emanuel Bach (1714-1788)
Allegro assai	
Adagio	
Allegretto	
<b>Epistle Sonata No. 15 in C Major, K.328</b>	Mozart
<b>Symphony No. 1 in B-flat Major</b>	William Boyce (1711-1779)
Allegro	
Moderato e dolce	
Allegro	

*Performing parts for the C.P.E Bach Symphony based on the critical edition Carl Philipp Emanuel Bach: The Complete Works (www.cpebach.org) were made available by the publisher, the Packard Humanities Institute of Los Altos, California.*

**This program is made possible in part by the  
generous support of Glenn and Faith Parker.**

**Ian Watson, director and keyboards, is sponsored  
in part by Jane and Christopher Carlson.**

## PROGRAM NOTES

### A FUSION OF INFLUENCES AND STYLES

The array of works on today's program reflects the variety of influences, styles, and functions of instrumental music in Europe. In the Avison Concerto grosso No. 5, we hear a work influenced by the keyboard music of Domenico Scarlatti, a contemporary of J.S. Bach. In the music of Boyce, C.P.E. Bach, and Mozart, aspects of an earlier style are referenced within the context of the whole.

#### **Concerto Grosso No. 5 in D Minor, after Scarlatti Charles Avison (1709-1770)**

Charles Burney, the music chronicler and contemporary of Avison, described the composer as "an ingenious and polished man, esteemed and respected by all who knew him; and an elegant writer upon his art."

Although he had been offered positions in other cities, Avison chose to spend his life and focus his musical activities in Newcastle upon Tyne in England. He was organist at St. Nicholas's Church and Director of the Newcastle Music Society, for which he organized subscription concerts beginning in 1735. Avison also helped to organize other musical and theatrical events in the area, coordinating performance days to avoid conflicts.

Avison studied with the Italian violinist and composer Francesco Geminiani, who had moved to England in 1714 and whose music was influenced by his teacher, Arcangelo Corelli. Avison's set of concertos "after Scarlatti," as well as another set of twelve based on the music of Geminiani make clear the composer's preference for Italian musical models, a view he expounded on in his popular and controversial book, *An Essay on Musical Expression* in which he claimed Geminiani to be a better composer than Handel.

Each of the four movements of Avison's Concerto Grosso No. 5 in D Minor conveys a distinctive mood, but all are also connected through a common rhythmic vitality. Drawing inspiration from different Scarlatti sonatas for each of its movements, Avison re-imagines the original within the context of a string ensemble, placing most of Scarlatti's original right-hand figuration in the violins and transforming repeated motives into opportunities for interchanges between the soloists and full ensemble.

#### **Epistle Sonata No. 10 in F Major, K. 244 Epistle Sonata No. 15 in C Major, K.328 Wolfgang Amadè Mozart (1756-1791)**

In 1773, Mozart returned to Salzburg from his third trip to Italy and for the next four years mainly stayed in his hometown where he—and his father—were employed by Archbishop Colloredo. The only trips Mozart made were to Vienna in 1773 on rumors of a position there and Munich for the premiere of his opera *La finta giardiniera* in 1775.

In order to pursue new opportunities outside of Salzburg, Mozart, with help from his father, asked to be released from his responsibilities there in 1777. Archbishop Colloredo's response was to fire both father and son. Only his father's position was restored, so Mozart traveled with his mother in search of another post. No job offers were made and the trip ended tragically the following year when his mother died while they were in Paris. Mozart returned to Salzburg; there

was a new position as court organist available in addition to his former post as concertmaster. After traveling to Munich in 1780 to fulfill another opera commission, Mozart left the archbishop's court in June 1781 and stayed in Vienna for the last ten years of his life.

Of the numerous works Mozart wrote in the 1770s, including masses, concertos, operas, and symphonies, the 17 Epistle Sonatas are probably not the most well-known. Composed between 1772 and 1780 and sometimes called Organ Sonatas, many of these one-movement works reflect multiple styles and influences, from concerto to symphony as well as the more traditional sounds befitting their use in a church service. Many of the sonatas recall the Baroque trio sonata texture of two violins interweaving over a bassline; three sonatas are scored for a larger ensemble, including winds, brass, and percussion.

Part of a Roman Catholic tradition dating back to at least the 17th century which calls for instrumental music to supplement the sung portions of the Mass, the exact placement of Mozart's Epistle Sonatas within the service remains something of an open question. What can be said with certainty is that a sonata was played before the Offertory and most likely before or after the reading of the Epistle, the second New Testament reading in the Roman Rite. A particular sonata was probably paired with the setting of the Ordinary texts (Kyrie, Gloria, Credo, Sanctus/Benedictus, Agnus Dei) by key and instrumentation.

Both sonatas on today's program open with sharply articulated rhythmic and melodic ideas. The opening of Sonata No. 10 in F Major, composed in April 1776, commands our attention with a downward-leaping figure—an octave—played in the first violin followed by three more iterations of the same note. Mozart then re-interprets this gesture using four repeated notes without the initial leap. Both versions of this bold and easily recognizable idea return throughout the sonata, establishing harmonies and imbuing the whole with a vibrant energy.

The rhythmic gesture that opens Sonata No. 15 in C Major, composed in 1779, is equally distinctive, and within moments of this stable opening Mozart uses the same rhythmic figure to introduce a momentary sense of harmonic instability before plunging into a new idea firmly rooted in C major. The dynamic contrast and harmonic fluidity of this opening suffuses the entire sonata in which the violin parts sound more independent and purposeful. With the second half of the movement Mozart unleashes the latent energy that has been building. Here the first violin line plays wide, ascending leaps answered by a line that quickly plummets. All this tension is released as the opening music returns, only to build once again, now to a triumphant finish.

The organ part for both the Sonata in C and the Sonata in F is fully realized. In other words, the full organ part is written out by the composer. This differs from the organ part in some of the other Epistle Sonatas; for these Mozart only provided the bass line and a short-hand notation (figures), similar to the keyboard element in a Baroque basso continuo.

### **Symphony in C Major, Wq.182/3 Carl Philipp Emanuel Bach (1714-1788)**

C.P.E. Bach's own influences were wide-ranging and included his father, Johann Sebastian Bach, but ultimately Emanuel developed his own compositional style, especially during his thirty-years of service to the court of Frederick the Great of Prussia. He left the Berlin court in 1768 to accept a position in Hamburg—a post once held by his godfather Georg Philipp Telemann and analogous to the position his father had held in Leipzig.

Bach's Sinfonia in C Major is one of six symphonies for strings commissioned by Baron Gottfried van Swieten, who encountered the composer's music when he served as an ambassador to the Berlin court in the 1770s. Although the two probably never met in person, van Swieten became a staunch supporter of Bach's music. The only instruction with this commission was that Bach should write the music as he wished, resulting in works that were praised by a contemporary for their "original and bold flow of ideas."

The unison opening of the Allegro assai is assertive and the distinctive rhythm at the start of this movement acts as a unifying feature, despite the surprises that soon emerge. The first occurs when Bach breaks the rhythmic and harmonic momentum by moving to an unexpected note and then simply stopping. Quickly establishing and thwarting a pattern like this leaves the listener poised for other twists and turns, which Bach is happy to provide.

Bach then uses the predominant rhythmic motive of the first movement to plunge into the Adagio without any break. In this second movement the shades of light and dark are created through dynamic contrast and chromatic lines that seem to slide into place. Bach permeates the final movement, Allegretto, with a graceful, dance-like figure.

### **Symphony No. 1 in B-flat Major William Boyce (1711-1779)**

Boyce's father said he noticed his son's "delight in musical sounds" even when William was an infant; however, the composer's remarkable career began when he was admitted to the music school associated with St. Paul's Cathedral, where he studied with the organist, Maurice Greene. Although Boyce experienced the onset of hearing loss as a young man, he continued to compose and work as an organist. In 1736, he was appointed as a Composer to the Chapel Royal. Boyce was named Master of the King's Musick in 1755, succeeding Greene, his lifelong friend and mentor.

Already known for his songs, in the 1740s Boyce's fame reached new heights, beginning with the Dublin premiere of his cantata-like piece, *Solomon*, and continued with his vocal and instrumental music. Boyce wrote music for the church, court, and theater with equal ease, including about 50 odes in celebration of the new year or royal birthdays. His Symphony No. 1 in B-flat Major was originally the overture to an *Ode for the New Year*. Published in 1760, this symphony, in three movements, illustrates Boyce's skillful craftsmanship, unfaltering sense of expression, and his belief that "the skill of the artist is best shewn, not in departing from the original key, but in keeping within it, and producing, ... all that variety of harmony of which it may be capable."

© 2021 Teresa M. Neff, PhD

CHRISTOPHER HOGWOOD HISTORICALLY INFORMED PERFORMANCE FELLOW



## THE WORLD BEYOND



**Francis Hopkinson**  
Portrait by  
Robert Edge Pine



**RMS Empress of China**  
Photograph from  
the Vancouver  
Archive, 1904



**Gaspar de Portolà**  
Portrait from  
Parador de Turismo  
de Artes

- 1721** The Treaty of Nystad, ending hostilities between the Swedish Empire and the Tsardom of Russia, cedes Swedish Estonia and Livonia (present-day Latvia) to Peter the Great, who then establishes the Russian Empire.
- 1737** Francis Hopkinson is born in Philadelphia. A signer of the Declaration of Independence, designer of the first U.S. coin, and composer, Hopkinson claimed to be the “first native of United States who has produced a Musical Composition” with his *Seven Songs for the Harpsichord or Forte Piano* of 1788, which were dedicated to George Washington.
- 1759** Din Muhammad (Sake Dean Mahomed) is born in Patna, India, then part of the British Empire. Trained as a surgeon in the army, Mahomed’s 1794 book, *The Travels of Dean Mahomet*, is the first book by an Indian author published in England. He opens the first Indian restaurant in Central London in 1810. His “Indian Medicated Vapour Bath” becomes a medically recognized treatment for conditions such as arthritis.
- 1769** Spanish colonizers and missionaries led by Gaspar de Portolà arrive in Ohlone territory, present-day Monterey, California.
- 1776** John Gloucester, the first African American Presbyterian minister in America and the founder of The First African American Presbyterian Church (Philadelphia), is born into slavery in Tennessee. In 1806, Gloucester becomes the first African American to attend and graduate from Greeneville College (today Tusculum University).
- 1776** Considered one of the first women in America to run an independent business, Margaret Green Draper, publisher of the *Boston News-Letter*, evacuates the city of Boston on March 17 with other Loyalists and British troops.
- 1784** Launching on Washington’s birthday, Empress of China, also called the Chinese Queen, is the first merchant ship to sail to China under a U.S. flag.
- 1788** After his death on December 14, C.P.E. Bach’s widow, Johanna Maria, and daughter, Anna Carolina Philippina, continue the “family business” of music publishing.



## INSTRUMENT SPOTLIGHT THE VIOLA

Larger than the violin and tuned a fifth below it, the viola is traditionally thought of as the “instrument of the middle.” In the 16th century, the word “viola” refers to a wide variety of string instruments; the word is later qualified to indicate specific types of instruments, such as *viola da braccio* (an instrument from the violin family held with the arms). By the 18th century, the name is generally shortened to “viola.”

The viola is prized for its rich and warm tones. An important part of ensemble music in the 16th and 17th centuries, it is not generally featured as a solo instrument. This continues into the early 18th century, excepting a few notable examples, including the Telemann Viola Concerto and two of the six Bach Brandenburg Concertos. Later in the century, however, the viola gains prominence a solo instrument. Mozart—a violist as well as violinist—added a second viola part in composing his string quintets and made the viola an equal partner with the violin in his *Sinfonia Concertante* for violin and viola, K. 364.



# JONATHAN WOODY WORLD PREMIERE

FROM THEMES BY IGNATIUS SANCHO

April 18 + 20, 2021

Born on a ship carrying enslaved people in the Atlantic, sold into slavery in the Spanish colony of New Grenada, later making it to England to become a business owner, writer, composer, Sancho was the first Black man to vote in a British election.

## ALSO FEATURING

**Handel:** Concerto Grosso in C Minor, Op. 6, No. 8 (mvts. 1, 4, and 6)

**Geminiani:** Concerto Grosso after Corelli, Op. 5, No. 5 in G Minor

**Wassenaer:** Concerto Armonico No. 2 in B-flat Major

LEARN MORE

HANDEL+HAYDN SOCIETY

## ARTIST BIOS



### Ian Watson, *director and keyboards*

Multi-talented Ian Watson has been described by *The Times* in London as a “world-class soloist,” performer of “virtuosic panache” and by the *Frankfurter Allgemeine Zeitung* as “a conductor of formidable ability.” He is Artistic Director of Arcadia Players Period-Instrument Orchestra, Music Director of the Connecticut Early Music Festival, and Associate Conductor of the Handel and Haydn Society.

Ian won a scholarship at age 14 to the Junior School of the Royal Academy of Music in London, later winning all the prizes for organ performance. He completed his studies with Flor Peeters in Belgium.

Ian has appeared with most major UK orchestras and also the Polish and Stuttgart Chamber Orchestras, Bremen Philharmonic, Rhein-Main Symphony, Colorado Symphony, Komische Oper Berlin, and Darmstadt State Opera among numerous others. He is featured on many film soundtracks including *Amadeus*, Polanski’s *Death and the Maiden*, *Restoration*, *Cry the Beloved Country*, *Voices from A Locked Room*, and the BBC’s production of *David Copperfield*.

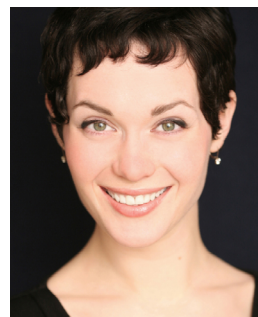

### Emily Marvosh, *host*

Emily Marvosh has been a frequent soloist with the Handel and Haydn Society since 2011. She has also received praise for her “plum-wine voice,” and “graceful allure,” on the stages of Carnegie Hall, Jordan Hall, Disney Hall, Lincoln Center, Prague’s Smetana Hall, and Vienna’s Stefansdom. Recent solo appearances include the American Bach Soloists, Charlotte Symphony, Tucson Symphony Orchestra, Phoenix Symphony, Chorus Pro Musica, Princeton Festival, Music Worcester, and Cantata Singers.

She is a member of the Lorelei Ensemble, which promotes innovative new music for women. With Lorelei, she has enjoyed collaborations with composer David Lang, BMOP, and the BSO.

She supports Common Cause and Rosie’s Place as a member of Beyond Artists, a coalition that donates concert fees to organizations they care about.

## HANDEL AND HAYDN SOCIETY ORCHESTRA

### Violin I

Aisslinn Nosky†  
CONCERTMASTER CHAIR FUNDED  
BY RHODA & PAUL JOSS

Susannah Foster

Fiona Hughes

### Violin II

Abigail Karr\*  
ASSOCIATE CONCERTMASTER  
DR. LEE BRADLEY III CHAIR

Jane Starkman

Katherine Winterstein

### Viola

Anne Black\*  
CHAIR FUNDED IN MEMORY  
OF ESTAH & ROBERT YENS

Jenny Stirling

### Cello

Guy Fishman\*  
NANCY & RICHARD LUBIN CHAIR

Sarah Freiberg

### Bass

Heather Miller Lardin\*  
AMELIA PEABODY CHAIR

### Harpichord and Organ

Ian Watson\*  
ORGAN CHAIR FUNDED IN PERPETUITY  
IN MEMORY OF MARY SCOTT MORTON

† Concertmaster

\* Principal



## HANDEL AND HAYDN SOCIETY GOVERNANCE

### Board of Governors

Robert N. Shapiro  
Chair

Julia Cox  
Vice Chair

Willma H. Davis  
Vice Chair

Deborah First  
Vice Chair

Nicholas Gleysteen  
Vice Chair

Carl Kester  
Vice Chair

Karen Levy  
Vice Chair

Michael Scott Morton  
Vice Chair

Judith Verhave  
Vice Chair

Kathleen Weld  
Vice Chair

David Weaver  
Treasurer

Elizabeth Reza  
Secretary

David Snead  
President and CEO

Louise Cashman  
Dr. Frank Clark  
John Cornish  
David Elsbree  
Philip V. Gerdine  
Dr. Frank G. Haluska  
James S. Hoyte  
Joseph Mari  
Anthony T. Moosey  
Dr. Stephen Morrissey  
Michael Oliveri  
Jonathan Painter  
Carolyn Pope  
Catherine Powell  
Brenda Gray Reny  
Arthur G. Robins  
George Sacerdote  
Emily F. Schabacker  
Susan M. Stemper  
Jeffrey S. Thomas  
Nancy B. Tooke  
Rose-Marie van Otterloo  
Thomas J. Watt  
Elizabeth P. Wax  
Jean Woodward  
Christopher R. Yens

### Governors Emeriti

Todd Estabrook  
Joseph M. Flynn  
Mary Nada  
Timothy C. Robinson  
Janet P. Whitla

### Board of Overseers

Carolyn Aliski  
Martha Hatch Bancroft  
Giulio Batterman  
Julian G. Bullitt  
Jane Carlson  
Nicholas Dials  
Thomas B. Draper  
Kate S. Flather  
Christina Frangos  
Melissa D. Gerrity  
Pamela Goldberg  
Nancy Hammer  
Carrie L.T. Hammond  
Suzanne Hamner  
Frederick Ilchman  
Paul V. Kelly  
Mark A. King

Winifred I. Li  
Laura Lucke  
Peter G. Manson  
James F. Millea  
Nancy Nizel  
Dr. Winifred B. Parker  
Benjamin Perkins  
Prema P. Popat  
Robin R. Riggs  
Robert H. Scott  
Richard F. Seamans  
Barbara Stedman  
Dr. Terry G. Taylor  
Cecily W. Tyler  
Susan B. Weatherbie  
Jane Wilson  
John Winkleman  
Dr. Laima Zarins



## LIFETIME BENEFACTORS

The following donors have made cumulative gifts to H+H totaling \$100,000 or more as of January 14, 2021 (only received gifts are counted).

### \$1 Million+ Level

Amy S. Anthony\*  
Barr Foundation  
Alfred & Fay Chandler\*  
George D.\* & Karen S. Levy  
Michael & Marcy Scott Morton  
Jane & Wat\* Tyler  
*Two Anonymous Donors*

### \$500,000 Level

Allison & William Achtmeyer  
Willma H. Davis  
Deborah & Robert First  
Joseph M. Flynn  
Massachusetts Cultural  
Council  
Mr.\* & Mrs. Remsen M. Kinne  
III  
The Klarman Family  
Foundation  
Robert H. Scott & Diane T.  
Spencer  
Susan Stemper & Peter  
Lieberwirth  
*One Anonymous Donor*

### \$250,000 Level

Bloomberg Philanthropies  
The Boston Foundation  
Cabot Family Charitable Trust  
Edmund\* & Betsy Cabot  
John F. Cogan & Mary L.  
Cornille  
David Elsbree & Lorraine  
Gilmore  
Todd Estabrook  
George Frederick Jewett  
Foundation East  
Mr. & Mrs. John W. Gerstmayr  
Stephanie Gertz  
Mr. & Mrs. Nicholas Gleysteen  
Mr.\* & Mrs. J. Robert Held  
Jane's Trust  
Winifred I. Li & William P.  
Oliver\*  
Dr. Janina Longtine  
Jane E. Manilych & Prof. W.  
Carl Kester  
Stephen Morrissey  
Mary & Sherif Nada  
National Endowment for the  
Arts  
Parthenon-EY

Timothy and Maren Robinson  
The William B. and Bertha E.  
Schrafft Charitable Trust  
Seth Sprague Educational &  
Charitable Foundation  
Robert N. Shapiro  
Jim & Cathy Stone  
Jeffrey S. Thomas  
Nancy & Michael Tooke  
Judy & Menno Verhave  
Virginia Wellington Cabot  
Foundation  
Janet & Dean Whitla  
Wilson Family Foundation  
Ron\* & Jean Woodward  
Christopher R. Yens & Temple  
Gill  
*Four Anonymous Donors*

### \$100,000 Level

Abbot & Dorothy H. Stevens  
Foundation  
Carolyn & William Aliski  
Amelia Peabody Charitable  
Fund  
Ann & Gordon Getty  
Foundation  
Leo\* & Gabriella Beranek  
Bessie Pappas Charitable  
Foundation  
Boston Private  
Dr. Lee C. Bradley III\*  
Rob & Nancy Bradley  
Julian & Marion\* Bullitt  
Louise & Thomas Cashman  
Patricia Collins\*  
Gregory & Anne Crisci  
David Greenewalt Charitable  
Trust  
Elisabeth K. Davis\*  
Deborah Munroe Noonan  
Memorial Fund, Bank of  
America, N.A., Trustee  
The E. Nakamichi Foundation  
Howard & Darcy Fuguet  
Philip Gerdine *in memory of*  
*Marjorie Gerdine*  
Anne & David Gergen  
John W. Gorman\*  
Graham & Ann Gund  
Janet\* & Henry Halvorson  
Mrs. Sylvia Hammer  
Dena & Felda Hardyman

Ellen & John Harris  
The Harold Whitworth Pierce  
Charitable Trust  
Helena Foundation  
Mr.\* & Mrs. David B. Jenkins  
John Hancock Financial  
Services  
Rhoda and Paul Joss  
Kingsbury Road Charitable  
Foundation  
David Landay

League of American  
Orchestras  
Linde Family Foundation  
Laura M. & Thomas R. Lucke  
Peter G. Manson & Peter A.  
Durfée  
Matthew A. & Susan B.  
Weatherbie Foundation  
Walter H. Mayo\*  
Kathleen McGirr & Keith  
Carlson  
James F. Millea & Mary Ellen  
Bresciani  
Anthony & Amy Mooney  
Betty Morningstar & Jeanette  
Kruger  
Grace & John Neises\*  
Janet Newell\*  
Winifred & Leroy Parker  
Dana & Carolyn Pope  
Mr. & Mrs. J. Daniel Powell  
Mr.\* & Mrs. Jerome Preston Jr.  
Judith Lewis Rameior\*  
John & Janis Raguin  
Alice E. Richmond & David  
Rosenbloom  
Michael F. Sandler  
Stanley & Kay Schlozman  
Mr. & Mrs. Stephen A.  
Shaughnessy  
State Street Foundation  
Stearns Charitable Trust  
Stratford Foundation  
Donald F. Wahl\*  
Thomas & Jane Watt  
Lucas Wegmann  
John J. Winkelman Jr.  
Rawson\* & Marcia Wood  
*Ten Anonymous Donors*

\* Deceased

## INDIVIDUAL DONORS

The Handel and Haydn Society is grateful for the generous support of the following individuals that made annual gifts of \$250 or more to H+H's Annual Fund as of March 5, 2021. This list also reflects the value of donated subscriptions and concert tickets, with our gratitude.

### COMPOSERS' CIRCLE

#### Handel and Haydn Circle (\$100,000 and above)

Philip Gerdine *in memory of*  
*Marjorie Gerdine*  
Rose-Marie & Eijk van  
Otterloo  
*Two Anonymous Donors*

#### Mozart Circle (\$50,000 to \$99,999)

Julia D. Cox  
Willma H. Davis  
Graham & Ann Gund  
Karen Secunda Levy  
Drs. Janina A. Longtine &  
Christopher D. Fletcher  
The Parker Family Foundation  
John & Janis Raguin  
Emily F. Schabacker  
Robert N. Shapiro  
Jeffrey & Ann M. Thomas  
*One Anonymous Donor*

#### Bach Circle (\$25,000 to \$49,999)

Carolyn & William Aliski  
Dr. Frank O. Clark & Dr. Lynn  
DeLisi  
Deborah & Robert First  
Joseph M. Flynn  
Lia Gore & Frank Haluska  
Barbara & Amos Hostetter  
Dana & Carolyn Pope  
Elizabeth Reza & Paul Skelly  
Donna & Benjamin M. Rosen  
Michael & Marcy Scott Morton  
Scully Family Foundation  
Jim & Cathy Stone  
Nancy & Michael Tooke  
Judith & Menno Verhave  
Kathleen & Walter Weld  
Christopher R. Yens & Temple  
Gill

### CONDUCTOR'S CIRCLE

#### Platinum Baton (\$15,000-\$24,999)

Alpine & Donald Bird  
David B. Elsbree & Lorraine  
Gilmore  
Kate S. Flather  
Anne & David Gergen  
Heather & Robert Keane  
Family Foundation

Jane E. Manilych & Prof. W.  
Carl Kester  
Peter G. Manson & Peter A.  
Durfée  
Stephen Morrissey  
Jonathan & Robin Painter  
Chris & Astrid Peisch  
Mr. & Mrs. J. Daniel Powell  
Stanley & Kay Schlozman  
Susan M. Stemper & Peter  
Lieberwirth  
Matthew A. & Susan B.  
Weatherbie Foundation  
John J. Winkelman Jr.  
Jean Woodward  
*One Anonymous Donor*

#### Gold Baton (\$10,000-\$14,999)

Christopher Baldwin & Sally  
Reyering  
Rob & Nancy Bradley  
Julian Bullitt  
Miguel\* & Sheila Canizares  
Jane & Christopher Carlson  
Louise & Thomas Cashman  
Gregory & Anne Crisci  
Howard & Darcy Fuguet  
Nicholas & Paula Gleysteen  
Kathryn Hintz  
Elizabeth B. Johnson  
Nancy & Richard Lubin  
Laura M. & Thomas R. Lucke  
Joseph Mari  
James F. Millea & Mary Ellen  
Bresciani  
Timothy & Deborah Moore  
Anthony & Amy Mooney  
Betty Morningstar & Jeanette  
Kruger  
The Parachute Fund  
Brenda Gray Reny  
Art & Elaine Robins  
Nancy & James Schibanoff  
Richard & Eleanor Seamans  
Rebecca A. Silliman M.D.  
Eleanor H. Smith & Donald R.  
Smith Charitable Fund  
Wayne & Kathryn Smith  
Heidi Vernon  
Thomas & Jane Watt  
Elizabeth & Robert Wax  
David Weaver  
Jane & James Wilson  
*Three Anonymous Donors*

#### Silver Baton (\$5,000-\$9,999)

Sam Anthony & Andrea C.  
Deeker  
Martha Hatch Bancroft  
Giulio Batterman  
Mary L. Cornille & John F.  
Cogan Jr\*  
John Cornish & Victoria  
Angelatova-Cornish  
Terry Decima  
Rohit Deshpande & Anita  
Watumull  
Nicholas Dials & Dustin  
Henderson  
Tom & Ellen Draper  
Maise & Jefferson Flanders  
James & Melissa Gerrity  
Pamela Winer Goldberg  
Nancy & Bill Hammer  
Jonathan & Carrie L.T.  
Hammond  
Ellen & John Harris  
Brian & Mary Jo Hogan  
*in memory of Miguel*  
*Canizares*  
Dr. Douglas Horst & Ms.  
Maureen Phillips  
Jamie Hoyte & Norma Dinnall  
George & Elisabeth Ireland  
Rhoda K. Joss & Paul C. Joss  
Martha & Garnett Keith  
Paul V. Kelly & Linda Perrotto  
Judith & Mark King  
David & Suzanne Larsen  
Winifred I. Li *in memory of*  
*William P. Oliver*  
Oscar F. Malcolm  
Kathleen L. McGirr & Keith F.  
Carlson  
Martha Mugar  
Mary & Sherif Nada  
Nancy Nizel *in memory of*  
*George Levy*  
Michael J. Oliveri & Eric A.  
Aho  
Scott\* & Diane Palmer  
Winifred & Leroy Parker  
Karen M. & James F. Poage  
David G. Tuerck & Prema P.  
Popat  
John A. Renner Jr.  
Robin Riggs & David Fish  
Victoria Santarcangelo &  
John Dobermiller  
David C. Snead & Kate  
Prescott

David & Sharon Steadman  
Barbara Stedman *in memory of Michael Stedman*  
Jolinda & William Taylor  
Terry & Michael Taylor  
Cecily W. Tyler  
Jane A. Tyler  
Janet & Dean Whitla  
Laima & Bertram Zarins  
Nicholas & Thalia Zervas  
*Four Anonymous Donors*

#### **Bronze Baton (\$2,500-\$4,999)**

Joseph Abucewicz  
Susan & Arthur Barsky  
Richard & Carla Benka  
John & Irene Briedis  
Mark C. Brockmeier & Kathleen Silva  
Reverend Thomas W. Buckley  
Paul & Wendy Chieffo  
John & Katharine Cipolla  
William & Sally Coughlin  
Neal Crossland  
Bob & Audree Dixon  
Irving & Gloria Fox  
Clark & Wendy Grew  
Ellen & Tim Guiney  
Deborah & Martin Hale  
Frederick & Cassandra Ilchman  
Sidney & Geoffrey Kenyon  
Peter & Claudia Kinder  
Joan G. Kinne  
Neil M. Kulick & Jane C. Harper  
John & Elizabeth Loder  
Robert E. Lyons  
Patricia & Richard MacKinnon  
Ruth & Victor McElheny  
John & Sally Miller  
Randi & Tom Mitchell  
Nina & Marshall Moriarty  
Robert & Jane Morse  
Rory O'Connor & Claire Muhm  
Mr.\* & Mrs. Rienzi B. Parker Jr.  
Fatima Penrose  
Rev Benjamin D. Perkins & David W. Brown  
Joyce Raymond  
Frederick Reis  
Timothy & Maren Robinson  
Paul & Ann Sagan  
Robert H. Scott & Diane T. Spencer  
Arnold & Polly Slavet  
John & Jean Southard  
Drs. Robert G. Spiro\* & Mary J. Spiro  
Stewart H. Steffey Jr.  
John & Donna Sytek  
Catherine B. Taylor  
W. M. Thackston  
Margaret E. Thomas  
Rik & Elise Tuve *in memory of Ron Woodward*

Rosamond B. Vaule  
Phyllis Vineyard  
Lucas Wegmann  
The Honorable Rya W. Zobel  
*Four Anonymous Donors*

#### **MUSICIANS' CIRCLE**

##### **Soloists' Circle (\$1,000 to \$2,499)**

William & Zachary Agush  
William & Julia Alexander *in memory of F. Knight Alexander*  
Ann Chase Allen  
Salvatore Angelone *in memory of John Whiteside*  
Dr. Ronald Arky  
Christopher Bailey  
Robert Brack & Janet Bailey  
Katharine C. Boden  
Edward S. W. Boesel  
Marilyn Brandt  
John Paul & Diane Britton  
Rhys Bowen & Rebecca Snow  
Lawrence & Phyllis Buell  
Susan Okie Bush  
Katie & Paul Buttenwieser  
Ronald & Elizabeth Campbell  
Melissa Chase & K. E. Duffin  
John & Maria Cox  
Jackie Dennis  
Lilee Dethchan  
Simon & Carolyn Eccles  
Edmund & Betsy Cabot Charitable Foundation  
Kathleen Emrich  
Todd Estabrook  
Kathleen & Paula Francese  
Polyak Family Fund  
Peter & Deborah Gates  
Paul & Dana Gillin  
Robert L. Goldsmith & Kathleen McIssac  
Samuel & Florence Graves  
Sharon Grimberg  
Suzanne & Easley Hamner  
Ann Higgins  
Judith S. Howe *in honor of Mrs. Ronald Woodward*  
Per & Jan Jonas  
Eva Kalawski & John Sutton  
Stephen B. Kay & Lisbeth Tarlow  
Daniel & Gloria Kearney  
Maryanne King  
Pamela Kohlberg & A. Curt Greer  
David Kozak  
Jonathan Loring  
Beth & Michael Luey  
Kathryn Mange  
David & MaryBeth MacBain  
Allison MacCormick  
Hugh MacKay & Elizabeth MacKay-Gray

Patricia MacLeod & Russ Vickers  
Laura & Scott Malkin  
Anne & Eli Manchester  
Amy Meyer  
Tremont & Susan Miao  
Matthew B. Mostofi & Senada Arabelovic  
Myra Musicant & Howard Cohen  
Mary Ann Nieves & Robert T. Doyle *in honor of Emanuel Nieves*  
Marie B. Normoyle  
Connie Pawelczak  
Deborah & Charles Peluse  
Mike Peluse & Hannah Weisman  
Charlene Placido & Peter Goldis  
Petersen Family Fund  
Plimpton-Shattuck Fund  
Genevieve Pluhowski & Russ Wiggin  
Florence L. Preisler  
Frank & Astrida Ramrath  
Jeffrey & Hillary Rayport  
John & Cynthia Reed  
James Reulbach  
Dr. & Mrs. William A. Ribich  
Virginia Richard  
Alice E. Richmond & David Rosenbloom  
Susan Rioff *in memory of Amy Anthony*  
Maria Rosario  
Lidia & Jerry Rosenbaum  
Deborah & David Rosmarin  
Michael Simons & Margaret Sagan  
Pito Salas  
Kenneth B. Sampson  
P Miyoko Sato  
Barbara & Edward Scolnick  
Joan K. Shafran & Rob Haimes  
Marilyn Shesko  
Arthur Clarke & Susan Sloan  
Dr. Alan E. Smith & Ms. Leigh Dunworth  
Stanley & Jody Smith  
Albert Staebler  
Campbell Steward  
Ralph Sweetland  
Tricia Swift  
Ned & Frank Tate  
David Taylor  
Olaf & Margaret Thorp  
Arlene Weintraub  
Kathryn A. Willmore *in memory of Kathryn Adams*  
Sydney & Jonathan Winthrop  
Margot T. Young *in honor of Kathleen & Walter Weld*  
Mr. Peter Zschokke  
*Eight Anonymous Donors*

##### **Chorus Circle (\$500 to \$999)**

Joshua Anderson  
John Appleton  
Brenda Baker & Eric Grosse  
Donor Fund  
Curtis L. Barnes  
Michael & Theresa Barry  
Mary Ellen Bates  
John & Molly Beard  
Nancy & Reiner Beeuwkes  
Elaine Beilin & Robert H. Brown Jr  
Rev. Kazimierz Bem  
David & Nancy Berkowitz  
Biogen Idec.  
Richard Boardman & Lynne Stanton  
Donna Bouvier & Helen Betz  
Sally & Eric Bradford  
Carolyn Breen  
Dr. Mary Briggs & John Krzywicki  
Margaret & Nicholas Brill  
Dr. & Mrs. Rick Bringham  
Dr. & Mrs. R. E. Britter  
Paul & Patricia Buddenhagen  
Margaret Burke & Dennis Fiori  
Kennett & Barbara Burnes  
Katie & Paul Buttenwieser  
Frederick Byron  
Ian & Kelsey Calhoun  
Mary & Eugene Cassis  
Ruth Chang  
Mila Chun  
John Clippinger  
Allan & Kathleen Cohen  
Jeff & Jennifer Collins  
Mimi Collins  
Robert V. Costello  
Eugene L. Cox  
Mary Louise & Christopher Crofton-Atkins  
Robert & Amanda Crone  
Jeff Dike  
Peter H. Dodson & Beverly Feinberg  
Donald & Gale Druga  
Kathleen & Thomas Dunphy  
Frederick Eayrs  
Mary K. Eliot  
Dennis Churchman & James Evans  
Ed Fallon *in memory of my Mother & Father*  
John Flanagan  
Alden Flanders  
Michael & Margaret Flannery  
Pierre Fleurant  
John & Patricia Folcarelli  
Scott Forbes & Regina Ventre  
Kenneth Froewis  
Edward Gadsby & Nancy Brown  
Buzz & Connie Gagnebin *in memory of Charles*  
Allen & Kay Gidley

Mary & Michael Gimbrone  
Robert & Judy Gore  
Barbara Gratry  
Dr. & Mrs. Scott H. Greenstein  
D. J. Griffith  
Stanley N. Griffith & Ann E. Schaufler  
Martin Guay  
Carol Haber & Richard Englund  
Mrs. Sylvia Hammer  
James S. Harper  
Robert Haynor & Ralph Colangelo  
Ruth Hennig  
Mr. & Mrs. Paul T. Hession *in memory of Miguel Canizares*  
Ingrid & Michael Hillinger  
Alan & Norma Hobbs  
Peter & Jane Howard  
Eileen Hulnick  
William & Lauren Huyett  
Christopher & Dorothy Hyde  
Ilene & Richard Jacobs  
Kathleen & Hershel Jick  
Melinda Julbert  
Karen R. Kay  
Barry Kernfeld & Sally McMurry  
Anne Koffey  
Jordan Kreidberg  
Dr. David Kwiatkowski & Mrs. Ellen Richstone  
Nan Laird & Joel Alstein  
Aaron Lamb & Margrethe Flanders  
Yasmin & John Landy *in memory of Miguel Canizares*  
Claire Laporte  
Michael Lawler  
Jackie Lenth  
Madeline K. Leone  
Robert T. Macauley  
Dr. Pamela Marron  
Diana Marsh  
Lawrence A. Martin Jr.  
Stephen J. McCarthy  
George W. McCormick  
Ronni & Dennis Michel  
Martin C. Mihm Jr  
Forrest & Sara Milder  
Audrey & Douglas Miller  
Janet Miner  
Therese Minton  
Wesley & Sandra Mott  
Linda & Richard O'Keefe  
David & Janet Offensend *in honor of Mark & Judith King*  
Tim & Christina Palmer  
Carolyn & Georges Peter  
Elizabeth & Ervin Philipps  
Eleanor Philipps  
David Posson  
Harold I. Pratt

Gil Press & Liah Greenfeld  
Paul Rabin & Arlene Snyder  
Naveed Rahman & Caroline Butler-Rahman *in memory of Miguel Canizares*  
Randall Charitable Gift Fund  
Emily & Stefan Reed  
Kennedy & Susan Richardson  
Philip Rightmire  
Julie Romandetta  
Sara Rubin  
Amy E. Russo  
Kevin & Marilyn Ryan  
Cheryl K. Ryder  
Holly P. Safford & Charles Weibrenner  
William Salomon & Hannah Pressler  
Susan Schaefer & Christian Halby  
Daniel & Margaret Schneider *in honor of Joan Kinne*  
Robert & Catherine Schneider  
Elizabeth & Russell Schutt  
Laurie M Scott  
Liam & Kathleen Seward  
John & Michele Simourian  
Janet K. Skinner  
Pierre Sorel *in memory of Miguel Canizares*  
Dr. James B. Sprague  
Dr. & Mrs. J. K. Stark  
Mr. & Mrs. Theodore E. Stebbins Jr.  
Rabbi Jonah C. Steinberg  
Dr. & Mrs. John Tamilio III  
Benjamin & Katherine Taylor  
Lisa A. Teot  
Sarah E. Thomas  
Annie Thompson & Tim Gerhold  
Helena Thornley  
Susan C. Tillman  
Matthew Torrey *in memory of Miguel Canizares*  
Kristen Vagliardo  
Elizabeth A. Van Atten & Kimberley R. Van Atten  
Erica Vaters *in memory of Miguel Canizares*  
Lucy B. Wallace *in memory of James H. Wallace*  
Katie & Marshall Wolf  
Clifford Wunderlich & David Shuckra  
Patricia Yeiser, Syracuse, New York  
David & Evelyn Yoder  
Jeanne W. Yozell  
Miriam & David Zarchan  
*Twelve Anonymous Donors*

##### **Orchestra Circle (\$250 to \$499)**

Samuel & Edith Abbott  
Sara & Jason Ader  
Joseph Aieta & Helen Alcalá



Caroline Alpert  
Anita Amadei  
David Ames  
Steven Angelides  
Constance F. Armstrong  
Margarete Arndt  
Betty Athanasoulas  
Neil Ayer  
Kevin & Maria Balboni *in memory of Miguel Canizares*  
Richard Barbieri  
Kathy Barnes  
Aimee Basile  
Chantal Beauchemin  
Kimberley Beaudet  
Nicolette Beerel  
Jeremy Behrle & Beth Gage  
Lawrence Bell  
David & Lorraine Berry  
Jane Bestor  
Lorrey & Kathleen Bianchi  
Mr. & Mrs. Marvin Biren  
John Mayer & Richard Black  
Cynthia A. Bliss  
Tracey Blueman & Brandon Bigelow  
Richard & Mary Kate Bluestein  
Jennifer Borden & Joseph Balsama  
Martha Born  
Albert & Barbara Bowers  
Oliver Bouchier & Jeanette Daria Reagan  
Josselyn Boudett  
Nancy Bradford  
Timothy P. Bragan  
Mr. & Mrs. David I. Brainard  
Daniel S. Brazel *in memory of Janyce M. Brazel*  
Mary-Lou Breitborde  
Leonard Buckle *in memory of my dear wife, Dr. Suzann Remington Thomas*  
Ferdinando Buonanno  
Francisco J. Buot  
Katie & Paul Buttenwieser  
Sarah M. Carothers & Duncan G. Todd  
Ellen & William Chapman  
Derek Clark & Monica Bruno  
John Clark & Judith Stoughton  
Jennifer A. Cobe  
Elizabeth A. Compton  
Linzee Coolidge  
Mary Louise Couvillon  
Donald V. Crabtree  
Paul Cramer & Mary Gard  
Frederik & Sophia Crawford *in honor of Peter Manson & Peter Durfee*  
Robert & Joy Creamer  
Sen. Cynthia Creem & Harvey Creem  
Tim & Pam Cronin

William & Joan Crosson  
Sarah Cummer  
Mary Beth Cunnane  
Mark E. Cushing  
Carmela & John D'Elia  
Mary H. DeGarmo  
Father Constantine Desrosiers  
Eileen Walsh Devor  
Patrick Dignan  
Mady & Bruce Donoff  
Kristin & Chris Doucet  
Duane & Tatiana Downey  
Judy & Jack Duncan  
Cheryl Dymont & Dennis O'Brien  
Terry Eastman *in memory of Tom Eastman*  
Mark & Cindy Edwards  
Katherine Engle *in honor of Tom O'Hallorahan & Mr. Al Dentino*  
Peter & Sarah Farrow  
Thomas & Winifred Faust  
Kathleen M. Fay & Glenn A. Knickrehm  
Joseph J. Ferreira Jr & Dr. Manabu Takasawa  
Jerry Fielder & Daniel G. Campbell-Benson  
Carol L. Fishman  
Shelia & T.J. Fitzgerald  
Joyce Flaherty  
Christina M. Frangos, Esq.  
James Franklin & Brenda Swithenbank  
Alan Fruzzetti  
Beverly Bridgewater Fuller  
Michael & Kathryn Fuller  
Stephen Garanin & Bonnie Parri  
Brian George & Deniz Ozan-George  
Constance Gieser  
Ruth & Michael Gilbert-Whitner  
David Glen  
John Glore  
Elizabeth Goetter  
Alice Goldsmith  
Claire & Brian Goldsmith  
Goodman Family Fund of the New Hampshire Charitable Foundation  
Ronald & Judith Goodman  
Elizabeth & Paul Goodrich  
J. Gorga & L. Highland  
Kenneth & Sue Gould  
The Graham-Merediths  
The Graver Family  
Ted & Dru Greenwood  
Mary J. Greer  
Carol Griffin  
Jonathan & Sandra Grindlay  
Randy L. Grossman  
Jonathan & Victoria Guest  
Cynthia Haines  
Susan Hajjar

Gregory Hagan & Leslie Brayton  
Hallowell-Flaherty Family  
Giving Fund  
Don & Gina Halsted  
Jill Harper  
David L. Hartman  
Tricia Harris & Betty Bourret  
Susan Hassinger  
Lisa Hastings & Thomas Akin  
George\* & Daphne Hatsopoulos  
Jasjit & Donald Heckathorn  
Bernhard & Susan Heersink  
Jennifer T. Helmick  
Kathleen Henry  
Thomas Frederick Hindle  
Olivia Hoblitzelle  
Edward & Pamela Hoffer  
Amanda Holley  
Warren & Marilyn Hollinshead  
Frederic G. Hoppin  
Thomas Hotaling  
Barclay & Judith Howe  
Lindsey V. Humes  
George & Sytske Humphrey  
Penny Janeway  
Harold Jarmon  
Anthony Jeannotte  
Andrea & Bruce Jeffrey  
Alan & Barbara Jenkins  
Johnson McVeigh Family Fund  
Paul Johnson  
Robin Johnson & Russell Pinizzotto  
Meghan Johnston  
T. Stephen Jones  
Mary A. Kane  
Barry Kernfeld & Sally McMurry  
Richard M. Kesner  
Sharon Kirby & Frederic Ripley  
Denis Kokernak  
Mr. & Mrs. Michael Kraus  
Elliot Kronstein & May Baldwin  
Judy Kugel  
Theresa & Jack Kurdzionak  
Dr. Catherine Lager *in memory of John Frederick Lager*  
David Lakari  
Aaron Lamb & Margrethe Flanders  
Joseph Paul Lancaster Jr  
Cynthia Landau & David Weiner  
Sylvia & Richard Lanza  
Siu-Man Kelvin Lau  
Hanh H. Le  
Michelle Lee & Andrew Witt  
Ann Marie Lindquist & Robert Weisskoff  
Andrea & Jason Loeb  
Kim & Mark Luiggi

Sandy & John Lynch  
Robert & Camille MacKusick  
Sally Makacynas  
Timothy D. Mansfield & Marjorie L. Eiref  
Peter & Gail Marcus  
Diane Marguerite  
CJ Mathias  
Dr. Owen R. Mathieu Jr. & Eileen Mathieu  
Rosemary Mattuck  
Barbara Ann & Michael McCahill  
Audrey McCarthy & John Hoyer  
Terri-Lynn McCormick  
David & Janet McCue  
Scott & Mimi McDougal *in memory of Ronald N. Woodward*  
Francis McGuire & Deborah Hanley  
Susan A. McLeish  
George & Mary McNeil  
Susan Eldredge Mead  
Stephanus Millard  
Stephen & Mary Lou Miller  
Nicolas Minutillo & Sandra Larson  
Debra & Norman Moniz  
Randolph P. Monti  
Jack Morgan  
Alan Moyer & Terrell Clark  
John & Jasmine Murphy  
David & Kathleen Rushford  
Murray Charitable Fund  
Thomas Narcavage & Bonnie Neggers  
Peter & Melissa Nassiff  
Margaret & Joseph Newhouse  
Terri Neufeglise & Rosalyn J. Fennell  
Selma Newburgh  
Deborah & Ralph Nichols  
Eileen Nielsen *in memory of Maurice Nielsen*  
H. Peter Norstrand & Katherine Tallman  
Thomas O'Connell  
Ellen & John O'Connor  
Bill & Martha O'Dell  
Elke U. O'Donnell  
Rose Kathleen O'Donnell  
Les & Joan Ottinger  
John M. Owen  
Ahemt Ozalp  
Daniel Patnaude  
Haley Peabody

Sinan Pehlivanoglu *in honor of Warrel Dane*  
John & Alice Pepper  
Constance Perry  
Allan Pineda & Mary Manning  
Stefan Podvojsky *in memory of Miguel Canizares*  
Charles & Betsy Pyne  
Raftery Family  
Barbara & William Raimondi  
Anne N. Reece  
John S. Reidy  
Tracy Reynolds  
Linda Rhodes *in memory of my mother, Josie*  
Katherine Richardson & J. S. Wynant *in memory of Miguel Canizares*  
Catherine Riley & Barbara Werner  
Lisa A. Robinson  
Edward Roche *in memory of Col. Paul L. Roche 3rd U.S. Marine Corp. KIA*  
David Rodriguez  
Darold Rorabacher  
Burton\* & Gloria Rose  
Michael & Karen Rotenberg  
Martha Rothchild  
Adam S. Rubinson  
Demetriouse Russell  
Sarah Satterthwaite  
John & Anne Schiraga  
Walter & Cindy Schlaepfer  
Stephen & Toby Schlein  
Dr. & Mrs. Gunther Schmitt  
Warren M. Schur  
Bonnie & Neil Schutzman  
Daniel & Eva Schwall  
Mary E. Scott  
Phyllis & Larry Selter  
Peter & Kathleen Shank  
Allen F. Shaughnessy  
Toyin Shonukan  
Tom & Martha Sieniewicz  
Joel & Karen Sirkin  
Laura Smeaton  
Kathleen A. Smith  
Ann Solberg  
Lionel & Vivian Spiro  
Robert Staron  
Mary & John Stasik  
Michael Steadman  
Lorraine & Lee Steele  
Julienne & Michele Stenberg  
Sarah Stewart  
Susan Stone  
Ralph & Carol Stuart

Margaret Suby & David Dorney  
Jeffrey & Linda Swope  
Ryan Taliaferro  
Philip Tasho  
Paul Taylor  
Nathalie & John Thompson  
Madeleine Timin  
Stephen Timpany & Nancy Yannuzzi  
Mr. & Mrs.\* Charles T. Toomey  
The Van Arsdale Dewey Family  
Alan & Julie Vance  
Paul Vermouth  
Sonia & Aashu Virmani  
Robert C. Volante  
Joseph & Sara Volpe  
Arthur Waltman & Carol Watson  
Elise & Jeremy Warhaftig  
Alvin & Judy Warren  
Kristina Watts  
Rhonda & Milton Weinstein  
Marcia Welch *in honor of Wat\* & Jane Tyler*  
Michael Wessel  
Lewis Whitehead  
Kenneth Williams & Christine Dutkiewicz  
Judith Wittenberg  
Kurt & Suzanne Woetzel  
Christian Wolff  
Donald G. & Jane C. Workman  
Christopher Wright  
Robert & Sarah Wulff  
Susan Wyatt  
John & Judith Wyman  
Charles & Elizabeth Yon  
P. C. Zegras  
Robert Scott Zeller *in memory of John Tenhula*  
Margaret & Charles Ziering  
Thirteen Anonymous Donors

\*Deceased

Please click below to see more of our valued donors.

Individual Donors

Institutional Supporters

1815 Society Members

## HANDEL AND HAYDN SOCIETY ADMINISTRATION

David Snead  
President and CEO

Rebecca Sullivan  
Senior Manager, Board Relations  
and Artistic Planning

### Artistic

Ira Pedlikin  
Vice President of Artistic  
Planning

Jesse Levine  
Personnel Manager, Production  
Manager, and Music Librarian

### Development

Mike Peluse  
Vice President of Development

Chris Wright  
Senior Major Gifts Officer

Gabrielle Jaques  
Associate Director of Annual  
Giving

Signe Lindberg  
Associate Director of Major  
and Planned Giving

Raymond Salva  
Associate Director of  
Institutional Giving

Rachel Dacus Hill  
Development Operations  
Manager

Lisa Yasui  
Development Coordinator

### Finance + Administration

Lilee Dethchan-  
Manibusan  
Vice President of Finance and  
Administration

Igor Rabovsky  
Staff Accountant

Lindy Noecker  
Staff Accountant and Records  
Manager

Ropes & Gray, LLP  
Counsel

Tsoutsouras &  
Company, P.C.  
Auditors and Tax Preparers

### Marketing and Audience Services

Sally Bradford  
Vice President of Marketing and  
Communications

Alex Speir  
Associate Director of Audience  
Services

Chris Petre-Baumer  
Associate Director of Design

Natalia Slattery  
Marketing Manager

José Cuadra  
Assistant Audience Services  
Manager

Laurin Stoler  
Calling Campaign Manager

Jerry Waldman  
Assistant Calling Campaign  
Manager

### Education + Community Engagement

Emily Yoder Reed  
Vice President of Education and  
Community Engagement

Penny Ouellette  
Manager of Education and  
Community Engagement

Precious Perez  
Youth Choruses Coordinator

Elizabeth Wooton  
Youth Choruses Coordinator

Teresa M. Neff, PhD  
Christopher Hogwood  
Historically Informed  
Performance Fellow

### Interns

Genevieve Welch  
Education

### Education Program Staff

**Conductors**  
Alyson Greer

Espinosa  
Chorus of Sopranos and Altos  
and Chamber Choir

Jennifer Kane  
Treble Chorus, Youth Chorale,  
and Concert Choir

Kevin McDonald  
Chorus of Tenors and Basses

Marisa Tully  
Assistant Conductor, Treble  
Chorus, Youth Chorale, and  
Concert Choir

Nurt Villani  
New Voices

### Musicianship Faculty

Laura Nevitt  
Lead Musicianship Teacher

Talia Greenberg

Michaela Kelly

Kilian Mooney

### Collaborative Pianists

Andrew Mattfeld

Maria Rivera White

### Teaching Artists

Rachael Chagat  
Winship Elementary School

Precious Perez  
Perkins Elementary School

Marisa Tully  
Hurley K-8 School

### Teaching Assistants

Annina Hsieh

Stephanie Riley

Tatum Robertson

Nathaniel Smith



Boston's Handel and Haydn Society performs Baroque and Classical music with a freshness, a vitality, and a creativity that inspires all ages. H+H has been captivating audiences for 206 consecutive seasons (the most of any performing arts organization in the United States) speaking to its success at converting new audiences to this extraordinary music, generation after generation.

H+H performed the "Hallelujah" chorus from Handel's *Messiah* in its first concert in 1815, gave the American premiere in 1818, and ever since has been both a musical and a civic leader in the Boston community. During the Civil War, H+H gave numerous concerts in support of the Union Army (H+H member Julia Ward Howe wrote "The Battle Hymn of the Republic") and on January 1, 1863, H+H performed at the Grand Jubilee Concert celebrating the enactment of the Emancipation Proclamation. Two years later, H+H performed at the memorial service for Abraham Lincoln.

Today, H+H's Orchestra and Chorus delight more than 50,000 listeners annually with a nine-week subscription series at Symphony Hall and other leading venues. Through the Karen S. and George D. Levy Education Program, H+H supports seven youth choirs of singers in grades 2-12, and provides thousands of complimentary tickets to students and communities throughout Boston, ensuring the joy of music is accessible to all.

H+H's numerous free community concerts include an annual commemoration of the original 1863 Emancipation Proclamation concert on December 31 of every year, in collaboration with the Museum of African American History.

The artistic director of the Handel and Haydn Society is Harry Christophers, who is also founding artistic director of The Sixteen in London. Under Christophers's leadership, H+H has released 15 CDs on the Coro label and has toured nationally and internationally.

In all these ways, H+H fulfills its mission to inspire the intellect, touch the heart, elevate the soul, and connect all of us with our shared humanity through transformative experiences with Baroque and Classical music.

### Leadership

Robert N. Shapiro  
CHAIR

David Snead  
PRESIDENT AND CEO

Harry Christophers, CBE  
ARTISTIC DIRECTOR  
*THE BICENTENNIAL CHAIR*

Ian Watson  
ASSOCIATE CONDUCTOR

Scott Allen Jarrett  
RESIDENT CONDUCTOR, CHORUS

Anthony Trecek-King  
RESIDENT CONDUCTOR, CHORUS

Reginald Mobley  
PROGRAMMING CONSULTANT

NATIONAL  
ENDOWMENT for the **ARTS**  
arts.gov

**Mass  
Cultural  
Council**